VISIT…

LANZAROTE Caliente.COM

GONE

Words and Music by
MADONNA CICCONE, DAMIAN LE GASSICK
and NIK YOUNG

Moderately ♩ = 60 (♫ = ♩ ♪)

Verse:

B♭m Fm

1. Sell - ing out is not my thing. Walk a - way.
2. Let - ting go is not my thing. Walk a - way.
3. Sell - ing out is not my thing. Walk a - way.

mf

G♭ A♭

I won't be bro - ken a - gain. I'm not, I'm not what you
Won't let it hap-pen a - gain. I'm not, I'm not ver - y
I won't be bro - ken a - gain. I won't, I won't fall a -

B♭m Fm

think. Dream a - way your life. Some - one els - e's dream.
smart. Why should I be sad for what I nev - er had.
part. Dream a - way your life. Dream a - way your dreams.

© 2000 WB MUSIC CORP., WEBO GIRL PUBLISHING, INC. and
DAMIAN LE GASSICK / NIK YOUNG (Pub. Designees)
All Rights for WEBO GIRL PUBLISHING, INC. Administered by WB MUSIC CORP.
All Rights Reserved

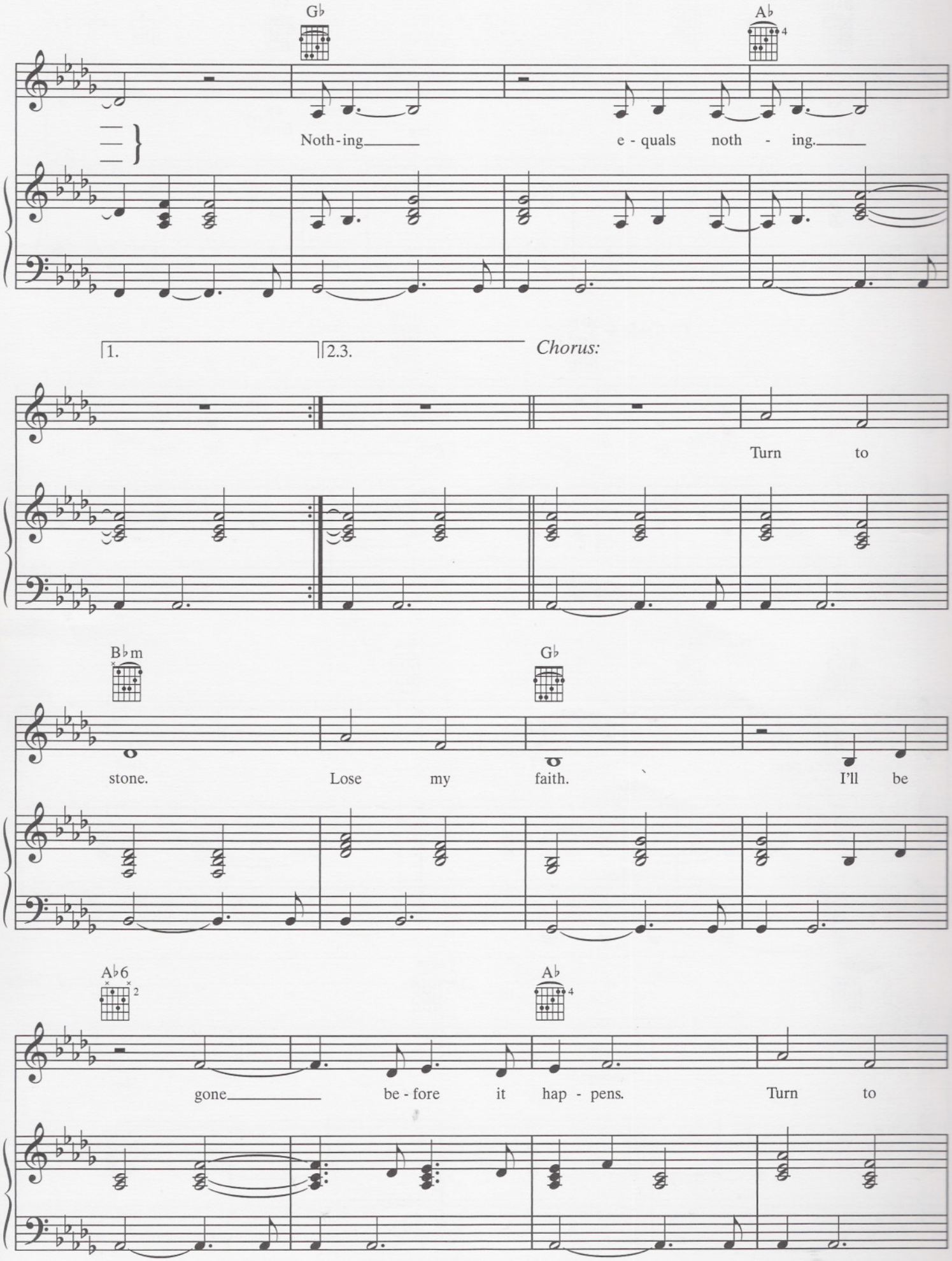
G♭
A♭
Noth-ing
e-quals noth-ing.
1.
2.3.
Chorus:
Turn to
B♭m
G♭
stone.
Lose my faith.
I'll be
A♭6
A♭
gone
be-fore it hap-pens.
Turn to

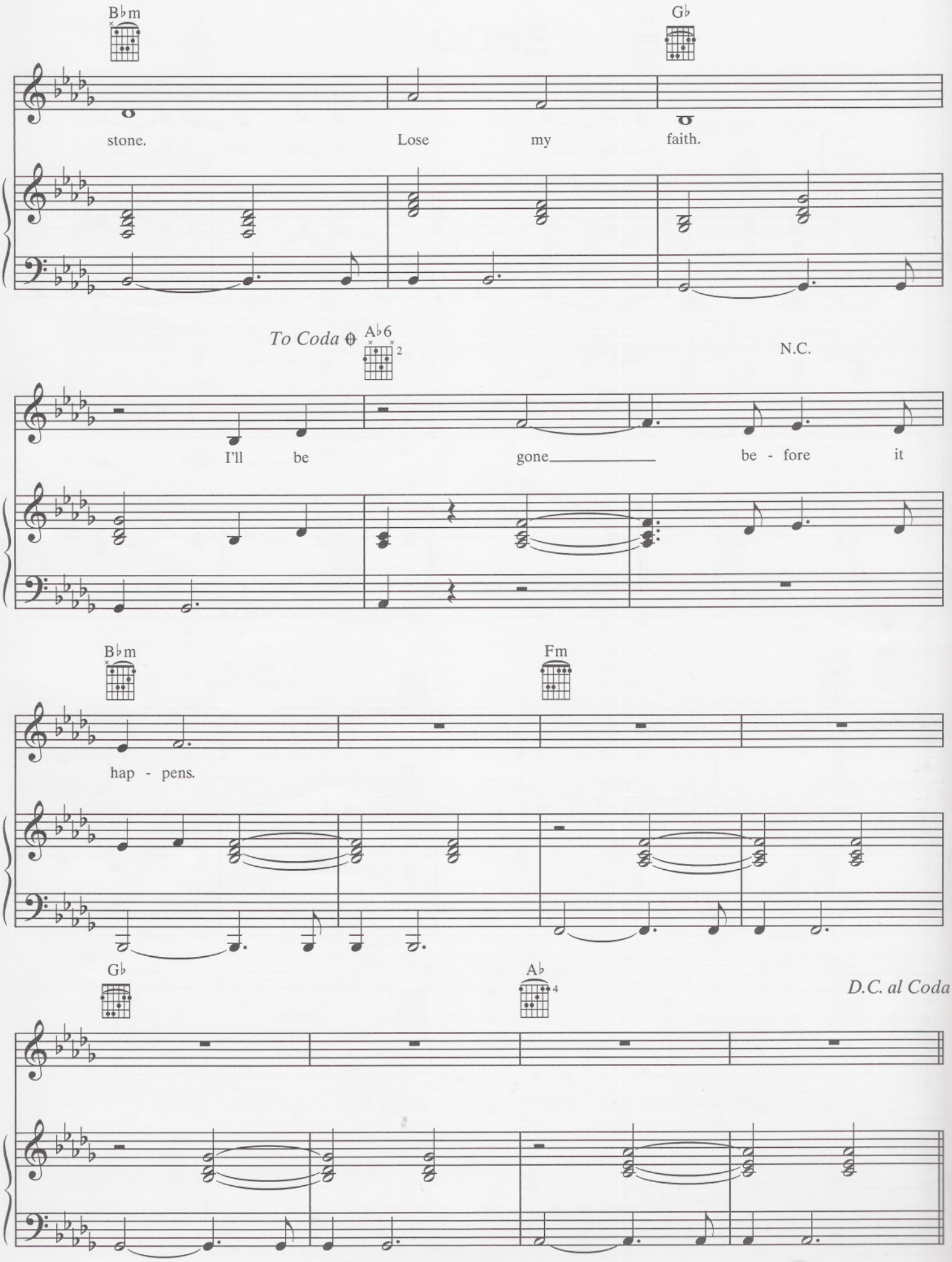
B♭m
G♭
stone.
Lose
my
faith.
To Coda
A♭6
N.C.
I'll
be
gone
be - fore
it
B♭m
Fm
hap - pens.
G♭
A♭
D.C. al Coda

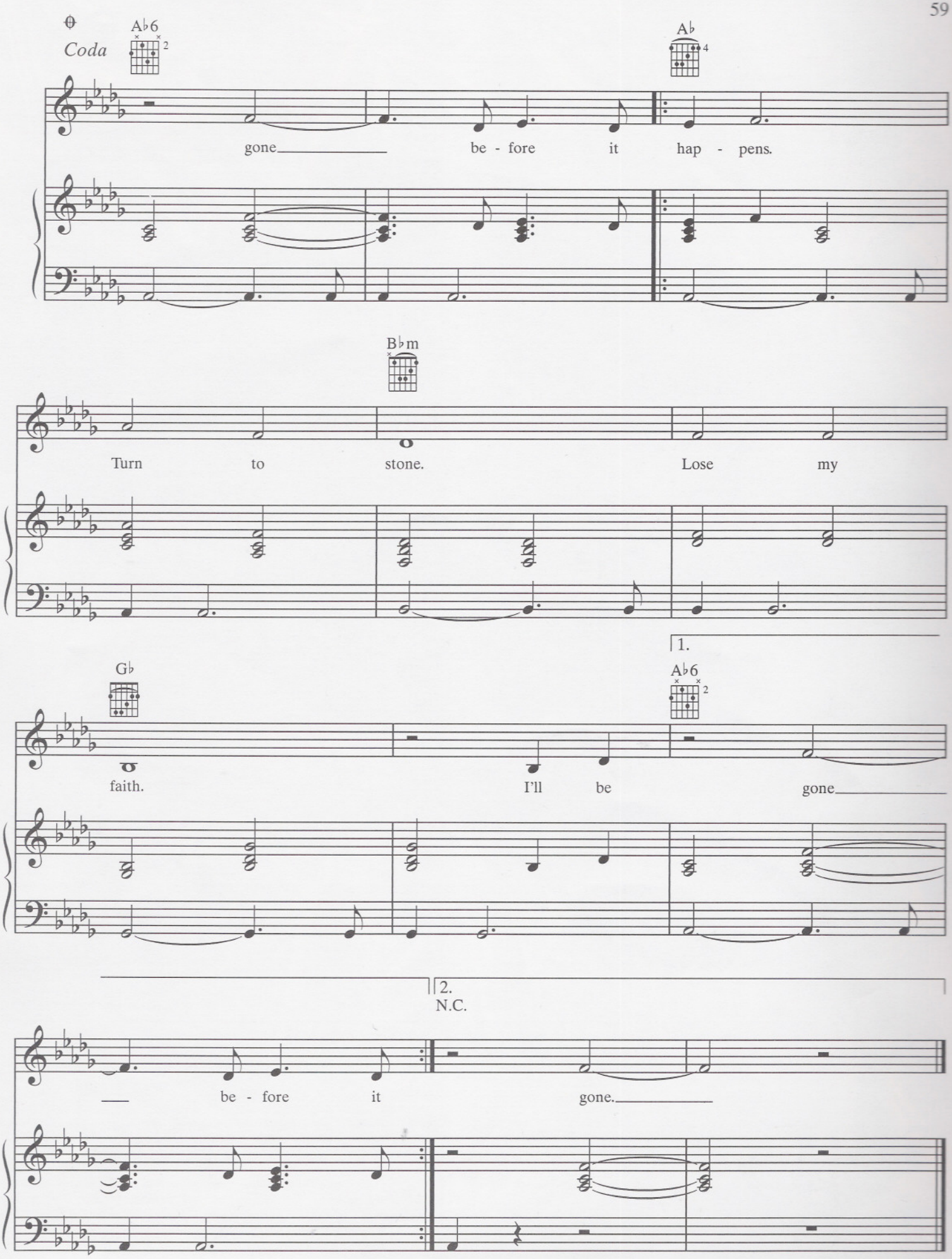
Coda
A♭6
A♭
gone be - fore it hap - pens.
B♭m
Turn to stone. Lose my
1.
G♭
A♭6
faith. I'll be gone
2.
N.C.
be - fore it gone.